

2) I HEREBY CERTIFY TO THE BEST OF MY PROFESSIONAL KNOWLEDGE, INFORMATION AND BELIEF THAT THE FOUNDATION LOCATION SHOWN ON THIS PLAN IS BASED UPON A FIELD SURVEY AND CONFORMS TO THE ZONING BY-LAWS OF THE TOWN OF HINGHAM, MASS WITH RESPECT TO HORIZONTAL DIMENSIONAL SETBACK REQUIREMENTS. LOCUS IS NOT IN A SPECIAL FLOOD HAZARD ZONE AS DELINEATED ON F.E.M.A. FLOOD INSURANCE RATE MAP COMMUNITY PANEL NO. 250268 C0038J DATED JULY 17, 2012

JOHN S. KEEFE P.L.S.



LOT 15
 "NOT A BUILDING LOT"
 SEE L.C. PLAN 12859E

**PLOT PLAN OF LAND
 45 (LOT 14) GEORGE WASHINGTON
 BOULEVARD
 HINGHAM, MASS.**

SCALE 1" = 30' May 14, 2014

KEEFE ASSOCIATES
 281 SOUTH RIVER STREET
 MARSHFIELD, MASS. 02050
 (781) 826-4688

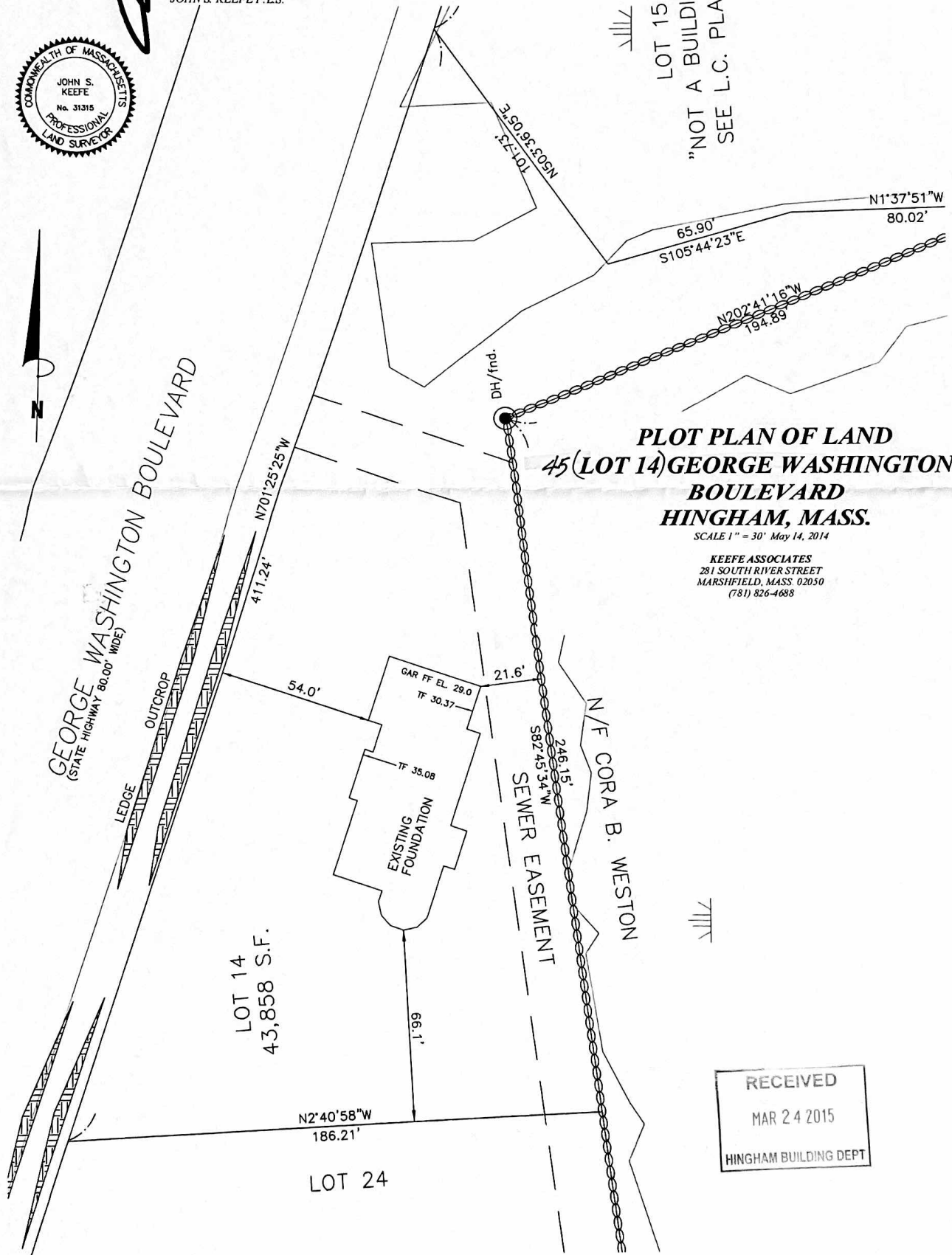

RECEIVED
 MAR 24 2015
 HINGHAM BUILDING DEPT