

Ruth Alexander

06.18.2021

124 Elbow Ridge Bluffs

Main - 2,751.53 sq.ft/ 255.62 m2

Upper - 636.52 sq.ft/ 59.13 m2

Basement - 2,509.17 sq.ft/ 233.10 m2

RMS Area - 3,388.05 sq.ft/ 314.75 m2

Total - 5,897.22 sq.ft/ 547.85 m2

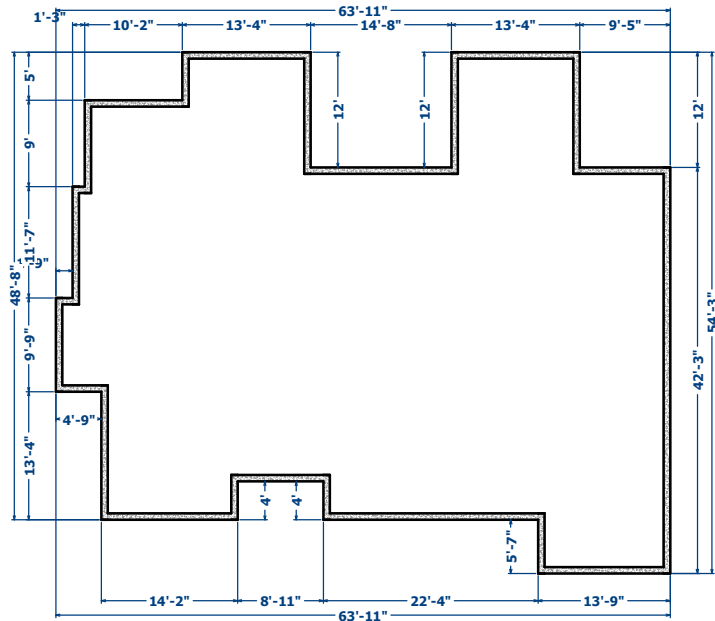

BASEMENT

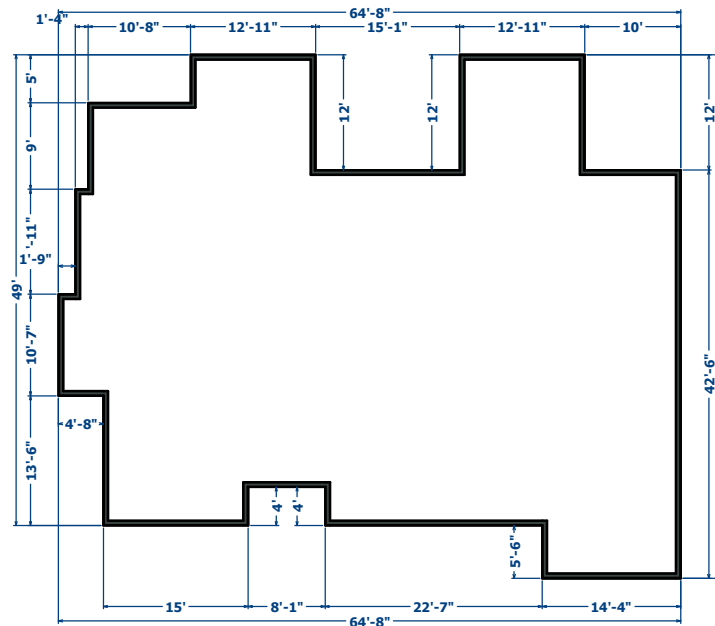

MAIN

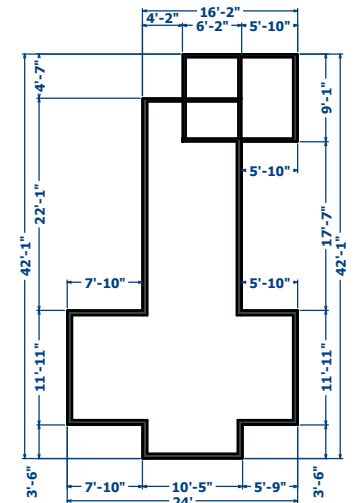

UPPER

PHOTOGRAPHY | HD VIDEO TOURS | MEASURING & FLOOR PLANS | VIRTUAL STAGING

Measurements are insured and are based on local guidelines.

This floor plan is an illustration based on the measurements taken and existing structures of the property.

It is intended to be used only by the purchaser of the transaction.