

Survey

Exhibit "H"

5000 Bryant Heddy Road

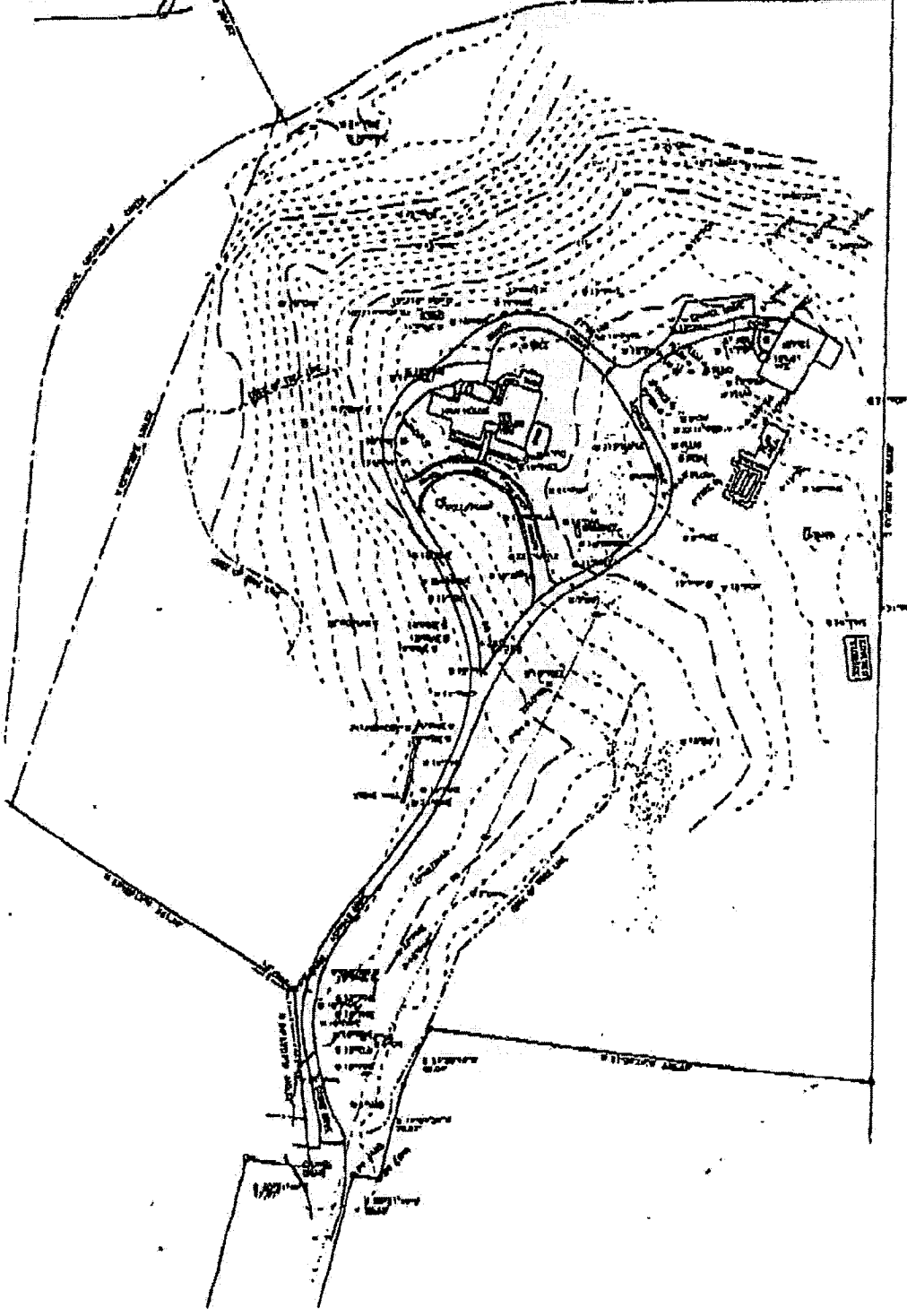

METAL SURVEYING EQUIPMENT
 TO BE USED FOR LOCATING THE SUBSTITUTION MARKERS
 FOR THE PROPERTY OF
MELVIN AND ELAINE STOWERS
 LOCATED BY
 5000 BRYANT HEDDY ROAD
 KENNESAW, GEORGIA
 AND 1000
 IN LAND LOT 233
 TOWN OF BOSTON
 AND DISTRICT
 OF COBB COUNTY