

FORM NO. GWS-32 11/90

PUMP INSTALLATION AND TEST REPORT STATE OF COLORADO, OFFICE OF THE STATE ENGINEER

For Office Use only

RECEIVED

JAN 31 2000

WATER RESOURCES STATE ENGINEER COLO.

1. WELL PERMIT NUMBER 163224

2. OWNER NAME(S) Irwin Robbins Mailing Address P.O. Box 882512 City, St. Zip Steamboat Springs, CO 80488 Phone (970) 870-9469

3. WELL LOCATION AS DRILLED: SW 1/4 NE 1/4, Sec. 12 Twp. 4 N, Range 85 W DISTANCES FROM SEC. LINES: 3020 ft. from South Sec. line. and 1780 ft. from East Sec. line. SUBDIVISION: LOT BLOCK FILING(UNIT) STREET ADDRESS AT WELL LOCATION:

4. PUMP DATA: Type Submersible Installation Completed 11/9/99 Pump Manufacturer Goulds Pump Model No. 5GS05412 Design GPM 5 at RPM 3500, HP 0.5, Volts 220, Full Load Amps 6.0 Pump Intake Depth 356 Feet, Drop/Column Pipe Size 1 Inches, Kind Sch 80 PVC w/bc

ADDITIONAL INFORMATION FOR PUMPS GREATER THAT 50 GPM:

TURBINE DRIVER TYPE: Electric Engine Other Design Head feet, Number of Stages Shaft size inches.

5. OTHER EQUIPMENT: Airline Installed Yes No, Orifice Depth ft. Monitor Tube Installed Yes No, Depth ft. Flow Meter Mfg. Meter Serial No. Meter Readout Gallons, Thousand Gallons, Acre feet, Beginning Reading

6. TEST DATA: Check box if Test data is submitted on Supplemental Form. Date 11/9/99 11/9/99 Total Well Depth 375' Time 9:00 AM 11:00 AM Static Level 70' Rate (GPM) 8 7.5 Date Measured 10/15/93 Pumping Lvl. 70' 100'

7. DISINFECTION: Type Chlorine Powder Amt. Used 6 oz

8. Water Quality analysis available. Yes No

9. Remarks

10. I have read the statements made herein and know the contents thereof, and that they are true to my knowledge. [Pursuant to Section 24-4-104 (13)(a) C.R.S., the making of false statements herein constitutes perjury in the second degree and is punishable as a class 1 misdemeanor.]

CONTRACTOR Aztec Drilling Company Phone (970) 879-5252 Lic. No. 1198 Mailing Address P.O. Box 772771 Steamboat Springs, CO 80477

Name/Title (Please type or print) Keith Branstetter Signature Keith Branstetter Date 12/16/99

**WELL CONSTRUCTION AND TEST REPORT**  
STATE OF COLORADO, OFFICE OF THE STATE ENGINEER

For Office Use only

**RECEIVED**

**JAN 06 '94**

WATER RESOURCES  
STATE ENGINEER  
GOLD...

1. WELL PERMIT NUMBER 163224

2. OWNER NAME(S) Irwin Robbins  
Mailing Address P.O. Box 882512  
City, St. Zip Steamboat Springs, CO 80488  
Phone (303) 879-4113

3. WELL LOCATION AS DRILLED: SW 1/4 NE 1/4, Sec. 12 Twp. 4 N, Range 85 W  
DISTANCES FROM SEC. LINES:  
3020 ft. from South Sec. line. and 1780 ft. from East Sec. line. OR  
(north or south) (east or west)  
SUBDIVISION: \_\_\_\_\_ LOT \_\_\_\_\_ BLOCK \_\_\_\_\_ FILING(UNIT) \_\_\_\_\_  
STREET ADDRESS AT WELL LOCATION: \_\_\_\_\_

4. GROUND SURFACE ELEVATION \_\_\_\_\_ ft. DRILLING METHOD Air Rotary  
DATE COMPLETED 15 October, 1993. TOTAL DEPTH 375 ft. DEPTH COMPLETED 375 ft.

5. GEOLOGIC LOG:

Depth	Description of Material (Type, Size, Color, Water Location)
0-2	Topsoil
2-15	Clay, tan and brown
15-375	Siltstone, brown, soft and medium
Water loc: approx 190' and 260' and 350'	
REMARKS: _____	

6. HOLE DIAM. (in.)

From (ft)	To (ft)
0	21
6.25	375

7. PLAIN CASING

OD (in)	Kind	Wall Size	From(ft)	To(ft)
7	steel	.317	+1	21
5	PVC	.250	15	175
5	PVC	.250	195	255
5	PVC	.250	275	315
PERF. CASING: Screen Slot Size:			30 slot	
5	PVC	.250	175	195
5	PVC	.250	255	275
5	PVC	.250	315	375

8. FILTER PACK:  
Material Silica Sand  
Size 8-12  
Interval 75'-375'

9. PACKER PLACEMENT:  
Type \_\_\_\_\_  
Depth \_\_\_\_\_

10. GROUTING RECORD:

Material	Amount	Density	Interval	Placement
Neat Cement	15.5 lb/gal		3'-21'	Poured

11. DISINFECTION: Type Chlorine (HTH) Amt. Used 9 oz

12. WELL TEST DATA:  Check box if Test Data is submitted on Supplemental Form.  
TESTING METHOD Air lift  
Static Level 70 ft. Date/Time measured 15 October, 1993, Production Rate 7.5 gpm.  
Pumping level \_\_\_\_\_ ft. Date/Time measured 15 October, 1993, Test length (hrs.) 4  
Remarks \_\_\_\_\_

13. I have read the statements made herein and know the contents thereof, and that they are true to my knowledge. [Pursuant to Section 24-4-104 (13)(a) C.R.S., the making of false statements herein constitutes perjury in the second degree and is punishable as a class 1 misdemeanor.]

CONTRACTOR Aztec Drilling Company Phone (303) 879-5252 Lic. No. 1198  
Mailing Address P.O. Box 772771 Steamboat Springs, CO 80477

Name/Title (Please type or print) <u>Keith Branstetter</u>	Signature <u>Keith Branstetter</u>	Date <u>11/29/93</u>
---	---------------------------------------	-------------------------

RECEIVED

JAN 11 '94

WATER RESOURCES  
STATE ENGINEER  
C.O.D.

PRIOR TO COMPLETING FORM, SEE INSTRUCTIONS ON REVERSE SIDE

### CHANGE IN OWNERSHIP / ADDRESS

WELL PERMIT, LIVESTOCK TANK OR EROSION CONTROL DAM

1. CURRENT OWNER

NAME(S) Irwin Robbins  
Mailing Address P.O. Box 882512  
City, St. Zip Steamboat Springs, CO 80488  
Phone (303) 879-4113

2. THIS CHANGE IS FOR ONE OF THE FOLLOWING:

- WELL PERMIT NUMBER 163224
- LIVESTOCK WATER TANK NUMBER \_\_\_\_\_
- EROSION CONTROL DAM NUMBER \_\_\_\_\_

3. WELL LOCATION: COUNTY Routt OWNER'S WELL DESIGNATION N/A

(Address) (City) (State) (Zip)

SW 1/4 of the NE 1/4, Sec. 12 Twp. 4  N. or  S., Range 85  E. or  W. 6th P.M.

Distances from Section Lines 3020 Ft. from  N. or  S. Line, 1780 Ft. from  E. or  W. Line.

Subdivision \_\_\_\_\_ Lot \_\_\_\_\_ Block \_\_\_\_\_ Filing (Unit) \_\_\_\_\_

4. LIVESTOCK TANK OR EROSION CONTROL DAM LOCATION: COUNTY \_\_\_\_\_

1/4, Sec. \_\_\_\_\_ Twp. \_\_\_\_\_  N. or  S., Range \_\_\_\_\_  E. or  W. \_\_\_\_\_ P.M.

5. The above listed owner(s) say(s) that he (they) own the structure described herein.  
The existing record is being amended for the following reason(s):

- Change in name of owner.
- Change in mailing address.

6. I (we) have read the statements made herein, know the contents thereof, and state that they are true to my (our) knowledge.  
[Pursuant to Section 24-4-104 (13)(a) C.R.S., the making of false statements herein constitutes perjury in the second degree and is punishable as a class 1 misdemeanor.]

Name/Title (Please type or print)

IRWIN ROBBINS

Signature

Date

1/10/94

FOR OFFICE USE ONLY

ACCEPTED FOR A CHANGE IN OWNERSHIP AND CHANGE IN MAILING ADDRESS

State Engineer

By

JAN 11 1994

Date

Court Case No. \_\_\_\_\_ Div. 6 Co. 57 WD 58 Basin \_\_\_\_\_ MD \_\_\_\_\_ Use \_\_\_\_\_

INSTRUCTIONS FOR THE COMPLETION OF CHANGE IN OWNERSHIP-ADDRESS FORM

The form must be typewritten or printed in BLACK INK. Initial and date any changes you make on the form.

**THIS FORM MAY BE REPRODUCED BY PHOTOCOPYING OR WORD PROCESSING MEANS.**

**INCOMPLETE FORMS ARE NOT ACCEPTABLE AND WILL BE RETURNED. ATTACH ADDITIONAL SHEETS IF MORE SPACE IS NEEDED.**

**A \$1.00 FILING FEE IS REQUIRED, PAYABLE TO THE STATE ENGINEER.**

1. Print the **current owner's** name and include the mailing address and phone number.
2. Indicate if the change in ownership/address is for a well permit, livestock water tank or erosion control dam. Be sure to include the proper permit, tank or dam number.
3. Complete the well location information. If the address of the well location is different than the mailing address of the owner, include the address where the well is located. If the owner has more than one well, provide well name or number as designated by the owner, i.e. North Well. The actual well location must include 1/4, 1/4, Range, Township and Section. Check the appropriate boxes for North or South and East or West directions. Complete the Subdivision, Lot, Block and Filing information, if applicable.
4. Complete the location information for the livestock water tank or erosion control dam. The actual location must include 1/4, Section, Township, Range and P.M. Check the appropriate boxes for North or South and East or West directions.
5. Check the reason for submitting the Change in Ownership-Address form, whether it is a change in ownership and or address.

All other types of changes concerning well permits including clerical location errors may require the filing of a new application for a permit which is to be accompanied by a \$60.00 filing fee. Contact the Denver Office or the Division Office for further information.

All other types of changes concerning Livestock Water Tanks and Erosion Control Dams should be submitted on the standard Permit Application form and be accompanied by a \$1.00 filing fee.

6. The owner of the structure must sign. Print or type your name in the first block if it is different from Item No. 1. If signing as a representative of a company who owns the structure, then your title must also be included in the first block. Sign the second block and date the last block.

If you have questions, contact the Denver or the Division Office where your well is located.

DIVISION 1  
209 ARIX BUILDING  
800 8TH AVE  
GREELEY, CO 80631  
(303) 352-8712

DIVISION 2  
219 W. 5TH RM. 223  
PUEBLO, CO. 81003  
(719) 542-3368

DIVISION 3  
422 4TH ST.  
ALAMOSA, CO 81101  
(719) 589-6683

DIVISION 4  
308 S. FIRST ST.  
MONTROSE, CO. 81402  
(303) 249-6622

DIVISION 5  
1429 GRAND AVENUE  
GLNWD SPGS. CO. 81601  
(303) 945-5665

DIVISION 6  
320 LINCOLN AVE. STE. E  
STMBT SPGS., CO. 80477  
(303) 879-0272

DIVISION 7  
1474 MAIN ST.  
DURANGO, CO. 81302  
(303) 247-1845

DENVER OFFICE  
RM. 823  
1313 SHERMAN ST.  
DENVER, CO. 80203  
(303) 866-3581

OFFICE OF THE STATE ENGINEER  
COLORADO DIVISION OF WATER RESOURCES

818 Centennial Bldg., 1313 Sherman St., Denver, Colorado 80203  
(303) 866-3581

1198

WELL PERMIT NUMBER **163224**  
DIV. 6 CNTY. 54 WD 58 DES. BASIN      MD     

APPLICANT

Lot: Block: Filing: Subdiv:

APPROVED WELL LOCATION

COUNTY      ROUTT       
SW 1/4 NE 1/4 Section 12  
Twp 4 N     , Range 85 W 6thP.M.

WILLIAM H MATZDORF  
9615 S MAPLEWOOD  
TULSA, OK 74137

918/299-6102

DISTANCES FROM SECTION LINES

3020 Ft. from South Section Line  
1780 Ft. from East Section Line

PERMIT TO CONSTRUCT A WELL

ISSUANCE OF THIS PERMIT DOES NOT CONFER A WATER RIGHT

CONDITIONS OF APPROVAL

- 1) This well shall be used in such a way as to cause no material injury to existing water rights. The issuance of the permit does not assure the applicant that no injury will occur to another vested water right or preclude another owner of a vested water right from seeking relief in a civil court action.
- 2) The construction of this well shall be in compliance with the Water Well Construction and Pump Installation Rules 2 CCR 402-2, unless approval of a variance has been granted by the State Board of Examiners of Water Well Construction and Pump Installation Contractors in accordance with Rule 17.
- 3) Approved pursuant to CRS 37-92-602(3)(b)(I).
- 4) The use of ground water from this well is limited to fire protection, ordinary household purposes inside one (1) single family dwelling, the irrigation of not more than one (1) acre of home lawns and gardens and the watering of domestic animals. This well is to be located on a 37.56 acre parcel, being more specifically described on attached exhibit A.
- 5) The maximum pumping rate shall not exceed 15 GPM.
- 6) The average annual amount of ground water to be appropriated shall not exceed 1.5 acre-feet.
- 7) This well shall be constructed not more than 200 feet from the location specified on this permit.

*GR 3.17.92*

APPROVED:  
TLC

*Hal D. Simpson*  
State Engineer (Acting)

*Tampa L. ...*  
By

Receipt No. 0336059

DATE ISSUED MAR 19 1992

EXPIRATION DATE MAR 19 1994

COLORADO DIVISION OF WATER RESOURCES  
818 Centennial Bldg., 1313 Sherman St., Denver, Colorado 80203

197  
Black  
Mtn.

PERMIT APPLICATION FORM

RECEIVED

MAR 04 '92

WATER RESOURCES  
STATE ENGINEER  
COLO.

163224

Application must be complete where applicable. Type or print in **BLACK INK**. No overstrikes or erasures unless initialed.

( X ) A PERMIT TO USE GROUND WATER  
( X ) A PERMIT TO CONSTRUCT A WELL  
FOR: ( X ) A PERMIT TO INSTALL A PUMP

( ) REPLACEMENT FOR NO. \_\_\_\_\_  
( ) OTHER \_\_\_\_\_  
WATER COURT CASE NO. \_\_\_\_\_

(1) **APPLICANT** - mailing address

NAME William H. Matzdorf  
STREET 9615 S. Maplewood  
CITY Tulsa, OK 74137  
(State) (Zip)  
TELEPHONE NO. (918) 299-6102

FOR OFFICE USE ONLY: DO NOT WRITE IN THIS COLUMN

Receipt No. 336059  
Basin \_\_\_\_\_ Dist. \_\_\_\_\_

**CONDITIONS OF APPROVAL**

This well shall be used in such a way as to cause no material injury to existing water rights. The issuance of the permit does not assure the applicant that no injury will occur to another vested water right or preclude another owner of a vested water right from seeking relief in a civil court action.

*non-crit. per ck. list*  
*Ex. A 31.56 acres*

RECEIVED

FEB 19 1992

COLD DIV OF WATER RES  
DIVISION 6  
RECEIVED

FEB 28 1992

COLD DIV OF WATER RES  
DIVISION 6

(2) **LOCATION OF PROPOSED WELL**

County Routt  
SW  $\frac{1}{4}$  of the NE  $\frac{1}{4}$ , Section 12  
Twp. 4 N, Rng. 85 W, 6th P.M.  
(N,S) (E,W)

(3) **WATER USE AND WELL DATA**

Proposed maximum pumping rate (gpm) 15  
Average annual amount of ground water to be appropriated (acre-feet): 1.5  
Number of acres to be irrigated: 1  
Proposed total depth (feet): 200  
Aquifer ground water is to be obtained from:  
unknown

Owner's well designation \_\_\_\_\_

**GROUND WATER TO BE USED FOR:**

( ) HOUSEHOLD USE ONLY - no irrigation (0)  
( X ) DOMESTIC (1) ( ) INDUSTRIAL (5)  
( ) LIVESTOCK (2) ( ) IRRIGATION (6)  
( ) COMMERCIAL (4) ( ) MUNICIPAL (8)

( ) OTHER (9) \_\_\_\_\_  
DETAIL THE USE ON BACK IN (11)

**APPLICATION APPROVED**

PERMIT NUMBER \_\_\_\_\_

DATE ISSUED \_\_\_\_\_

EXPIRATION DATE \_\_\_\_\_

(STATE ENGINEER)

BY \_\_\_\_\_

I.D. 6 COUNTY 54

(4) **DRILLER**

Name Aztec Drilling Company  
Street P.O. Box 772771  
City Steamboat Springs, CO 80477  
(State) (Zip)  
Telephone No. (303) 879-5252 Lic. No. 1198

66-86  
LINE 11  
15-1-1992

58 8

(5) **THE LOCATION OF THE PROPOSED WELL** and the area on which the water will be used must be indicated on the diagram below. Use the **CENTER SECTION** (1 section, 640 acres) for the well location.

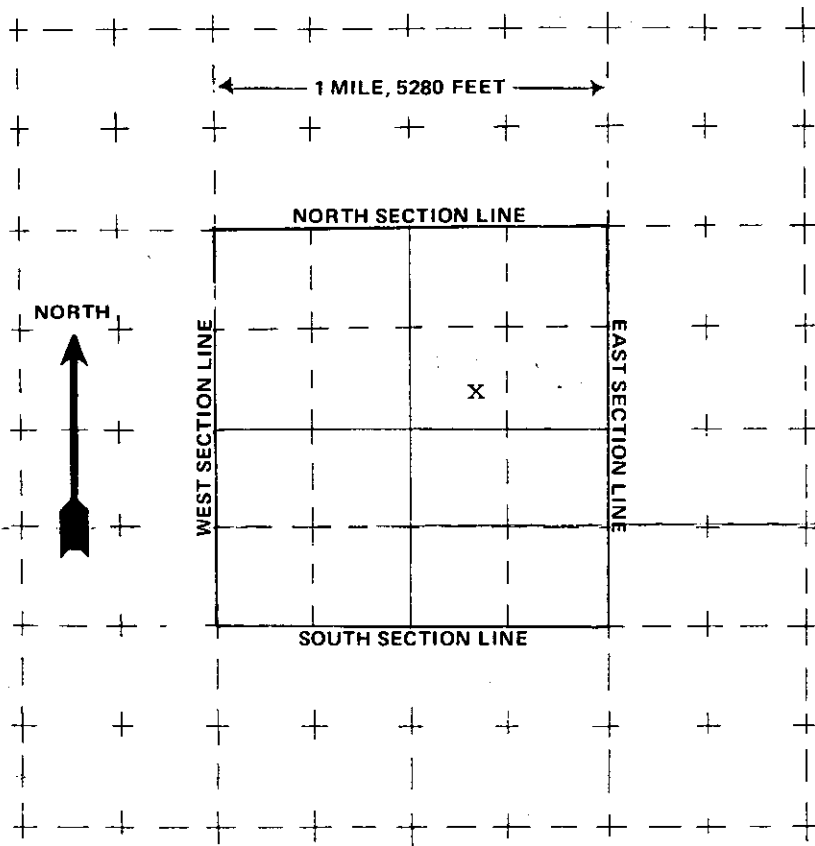

The scale of the diagram is 2 inches = 1 mile  
Each small square represents 40 acres.

**WATER EQUIVALENTS TABLE (Rounded Figures)**

An acre-foot covers 1 acre of land 1 foot deep  
1 cubic foot per second (cfs) . . . 449 gallons per minute (gpm)  
A family of 5 will require approximately 1 acre-foot of water per year.  
1 acre-foot . . . 43,560 cubic feet . . . 325,900 gallons.  
1,000 gpm pumped continuously for one day produces 4.42 acre-feet.

(6) **THE WELL MUST BE LOCATED BELOW** by distances from section lines.

3020 ft. from South sec. line  
(north or south)

1780 ft. from East sec. line  
(east or west)

LOT \_\_\_\_\_ BLOCK \_\_\_\_\_ FILING # \_\_\_\_\_

SUBDIVISION \_\_\_\_\_

(7) **TRACT ON WHICH WELL WILL BE LOCATED** Owner: Applicant

No. of acres 37.56 . Will this be the only well on this tract? Yes

(8) **PROPOSED CASING PROGRAM**

Plain Casing  
7 steel in. from +1 ft. to 20 ft.  
5 PVC in. from 10 ft. to 180 ft.  
 Perforated casing  
5 PVC in. from 180 ft. to 200 ft.  
 \_\_\_\_\_ in. from \_\_\_\_\_ ft. to \_\_\_\_\_ ft.

(9) **FOR REPLACEMENT WELLS** give distance and direction from old well and plans for plugging it:

N/A

(10) **LAND ON WHICH GROUND WATER WILL BE USED:**

Owner(s): Applicant No. of acres: 37.56

Legal description: 37 acres in the SW $\frac{1}{4}$ NE $\frac{1}{4}$  Sec12 T4N R85W 6th P.M.

(11) **DETAILED DESCRIPTION** of the use of ground water: Household use and domestic wells must indicate type of disposal system to be used. Domestic Use for single family dwelling - Routt County

approved septic and leach field

(12) **OTHER WATER RIGHTS** used on this land, including wells. Give Registration and Water Court Case Numbers.

Type or right	Used for (purpose)	Description of land on which used

(13) **THE APPLICANT(S) STATE(S) THAT THE INFORMATION SET FORTH HEREON IS TRUE TO THE BEST OF HIS KNOWLEDGE.**

SIGNATURE OF APPLICANT(S)

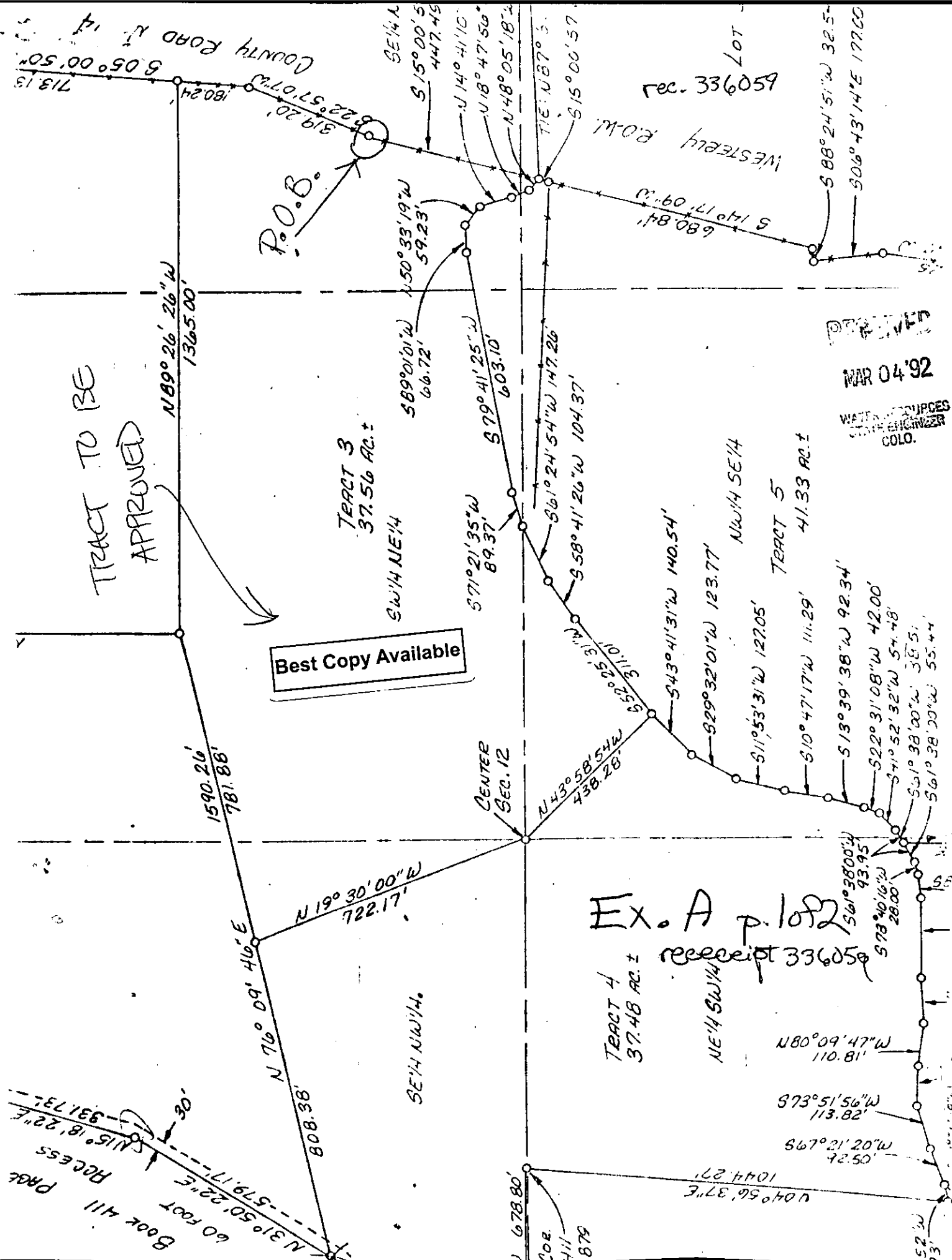

TRACT TO BE APPROVED

Best Copy Available

RECEIVED  
MAR 04 '92

STATE ENGINEER  
COLORADO

Ex. A p. 1092  
receipt 336050

Book 411  
Page 60 FOOT  
N 31° 50' 22" E  
579.17  
N 15° 18' 22" E  
331.73  
30'  
RCESS

608.38

N 89° 26' 26" W  
1365.00'

TRACT 3  
37.56 AC. ±

SW 1/4 NE 1/4

CENTER  
SEC. 12

TRACT 4  
37.48 AC. ±

NE 1/4 SW 1/4

TRACT 5

NW 1/4 SE 1/4  
41.33 AC. ±

rec. 336050

LOT

WESTERN E.O.M.

N 80° 09' 47" W  
110.81'

S 73° 51' 56" W  
113.82'

S 67° 12' 20" W  
102.51'

N 04° 56' 37" E  
1044.27'

678.80'

679

713.13  
180.24  
319.20  
S 22° 57' 07" W  
COUNTY ROAD N. 14

SE 1/4  
S 15° 00' 5"  
447.45

N 14° 41' 10"  
N 18° 47' 56"  
N 48° 05' 18" W

T 1 E N 87° 5'  
S 15° 00' 57"

S 88° 24' 51" W 32.5'  
S 06° 43' 14" E 177.00

S 89° 01' 01" W  
66.72'

S 79° 41' 25" W  
603.10'

S 61° 24' 54" W 147.26'

S 58° 41' 26" W 104.37'

S 43° 41' 31" W 140.54'

S 29° 32' 01" W 123.77'

S 11° 53' 31" W 127.05'

S 10° 47' 17" W 111.29'

S 13° 39' 38" W 92.34'

S 22° 31' 08" W 42.00'

S 41° 52' 32" W 54.48'

S 61° 38' 00" W 35.51'

S 61° 38' 00" W 55.44'

S 61° 38' 00" W  
93.95'

S 73° 40' 16" W  
28.00'

S 73° 40' 16" W  
28.00'

S 73° 40' 16" W  
28.00'

S 73° 40' 16" W  
28.00'

S 73° 40' 16" W  
28.00'

S 73° 40' 16" W  
28.00'



receipt 336059

RECEIVED

EXHIBIT A

MAR 04 '92

643 1776

WATER RESOURCES ENGINEER

A TRACT OF LAND LOCATED IN THE SE1/2NE1/4, SE1/4NW1/4 OF SECTION 12, TOWNSHIP 4 NORTH, RANCH 85 WEST OF THE 6TH PRINCIPAL MERIDIAN, BOUNDED BY A LINE DESCRIBED AS FOLLOWS:

BEGINNING AT A POINT ON THE WESTERLY ROW FENCE OF ROUTT COUNTY ROAD NO. 14 FROM WHICH THE E1/4 CORNER OF SECTION 12 BEARS N87°30'54" E 1076.70 FEET. SAID POINT BEING THE POINT OF INTERSECTION OF THE CENTERLINE OF A 60-FOOT WIDE ACCESS AND THE WESTERLY ROW FENCE OF COUNTY ROAD 14:

THENCE ALONG THE CENTERLINE OF SAID ACCESS ROAD FOR THE FOLLOWING 10 COURSES:

1. N48°05'18" W 42.86 FEET.
2. N18°47'56" W 44.22 FEET.
3. N14°41'10" W 82.46 FEET.
4. N50°33'19" W 59.23 FEET.
5. S89°01'01" W 66.72 FEET.
6. S79°41'25" W 603.10 FEET.
7. S71°21'35" W 89.37 FEET.
8. S61°24'54" W 147.26 FEET.
9. S58°41'26" W 104.37 FEET.
10. S52°25'31" W 311.01 FEET.

THENCE N43°58'54" W 438.28 FEET TO THE CENTER OF SECTION 12,  
 THENCE N19°30'00" W 722.17 FEET,  
 THENCE N76°00'46" E 781.88 FEET,  
 THENCE S89°26'26" E 1365.00 FEET MORE OR LESS TO A POINT OF INTERSECTION WITH THE WESTERLY ROW FENCE OF ROUTT COUNTY ROAD NO. 14,  
 THENCE S05°00'50" W 180.24 FEET ALONG SAID ROW,  
 THENCE S22°57'08" W 319.20 FEET ALONG SAID ROW,  
 CONTAINING 37.56 ACRES MORE OR LESS.

Best Copy Available

Ex. A p. 2082  
receipt 336059

DIVISION 6 CHECKLIST FOR WELL PERMITS

HD  
MAR 04 '92

Name of Applicant: William H. Matzdorf

WATER RESOURCES  
STATE ENGINEER  
COLO.

- Application typed or neatly printed in black ink
- Correct boxes checked for appropriate action
- Previous permit number correct for replacement well, etc.
- Court case number listed for decreed wells
- Field inspection completed and attached (fee or late reg.)

(1) Applicant Mailing Address

- Mailing address correct and legible (printed or typed)
- Telephone number correct and current (local number if possible)

(2) Location of Proposed Well

- Location correct according to information supplied by applicant
  - Location consistent with items (5) and (6) on application
- \*Note: distances and 1/4, 1/4 must be measured from SE corner of section for irregular sections

(3) Water Use and Well Data

- Proposed pump rate completed (15 gpm for exempt domestic & HH)
- Amount of appropriation completed
- Acres irrigated completed & matches type of well applied for
- Proposed total depth completed
- Aquifer information completed ("unknown" if not sure)
- Owner's well designation completed (optional)
- Groundwater to be used for:
  - Domestic or household use well
  - non-overappropriated area
  - overappropriated area
    - 35 acres or more (must include description)
    - Subdivided before June 1, 1972 or exempted by County (attach copy of exemption)
    - Subdivision date & lot # \_\_\_\_\_

\*Note: must include descriptions of parcels not in a Subdivision (plat or metes and bounds)

Other (commercial, municipal, etc.)

(4) Driller

- Designated driller - a copy of permit sent to driller indicated "Colorado Licensed" - all copies of permit sent to applicant
- X Division 6      54 County Code      58 District No.

(5) Location of proposed well (map)

- Completed and consistent with items (2) & (6) on application

(6) Location of proposed well (distances from section lines)

Completed and consistent with items (2) & (5) on application, and supplied information

Subdivision information completed (when applicable)

(7) Tract on which well will be located

Completed

\*Note: If H.H. use or domestic on 35 acres in over-appropriated, area can have only one well per tract (check to verify no other wells in the 1/4, 1/4)

(8) Proposed Casing Program

Completed

Minimum casing size of 4" I.D. w/20' solid steel surface casing (1' above ground, 19' below)

Variance request (letter and diagram) attached if applicable

(9) For Replacement Wells

Completed if applicable - distance and "according to rules"

(10) Land on which Groundwater will be used

Completed if applicable (for irrigation only wells)

\*Note: Can be used to describe only well on 35+ acres

(11) Detailed description

Completed correctly and in detail

\*Note: Be specific about uses, especially number of houses to be served, stockwater, irrigation - must be consistent with type of well requested. Remember to indicate type of disposal for domestic and household.

(12) Other Water Rights (include well permit number if #7 is no)

(13) Signature Line

Signed and dated by APPLICANT OR REPRESENTATIVE (w/written authority. Print name and title of representative)

(14) Comments

\_\_\_\_\_  
\_\_\_\_\_  
\_\_\_\_\_

Application fee attached: Check # 2732 Amount \$ 60<sup>00</sup>

Application taken by: *James Campbell*

Application checked by: *Edward W. Blank*

Date Mailed to Denver