

5-3*

26'-2" VF (EXISTING)

10'-7"

24'-0"

EXTER. FACE

WINDOW

26'-0"

14'-2 1/2"

EXTER. FACE

EXTER. FACE

EXTER. FACE

EXTER. FACE

EXTER. FACE

REQUIRED SETBACK - VERIFY W/ SURVEY

EXTER. FACE OF EXISTING

EXTER. FACE

27'-11 1/2"

EXTER. FACE OF EXISTING

31'-9" EXISTING

14'-1" VF (EXIST)

7'-5" VF (EXIST)

12'-7" VF (EXIST)

NEW LANDING @ EXISTING ENTRY - VERIFY W/ OWNER IF COLUMNS WILL BE REPLACED

REQUIRED SETBACK - VERIFY W/ SURVEY

C
A2.2

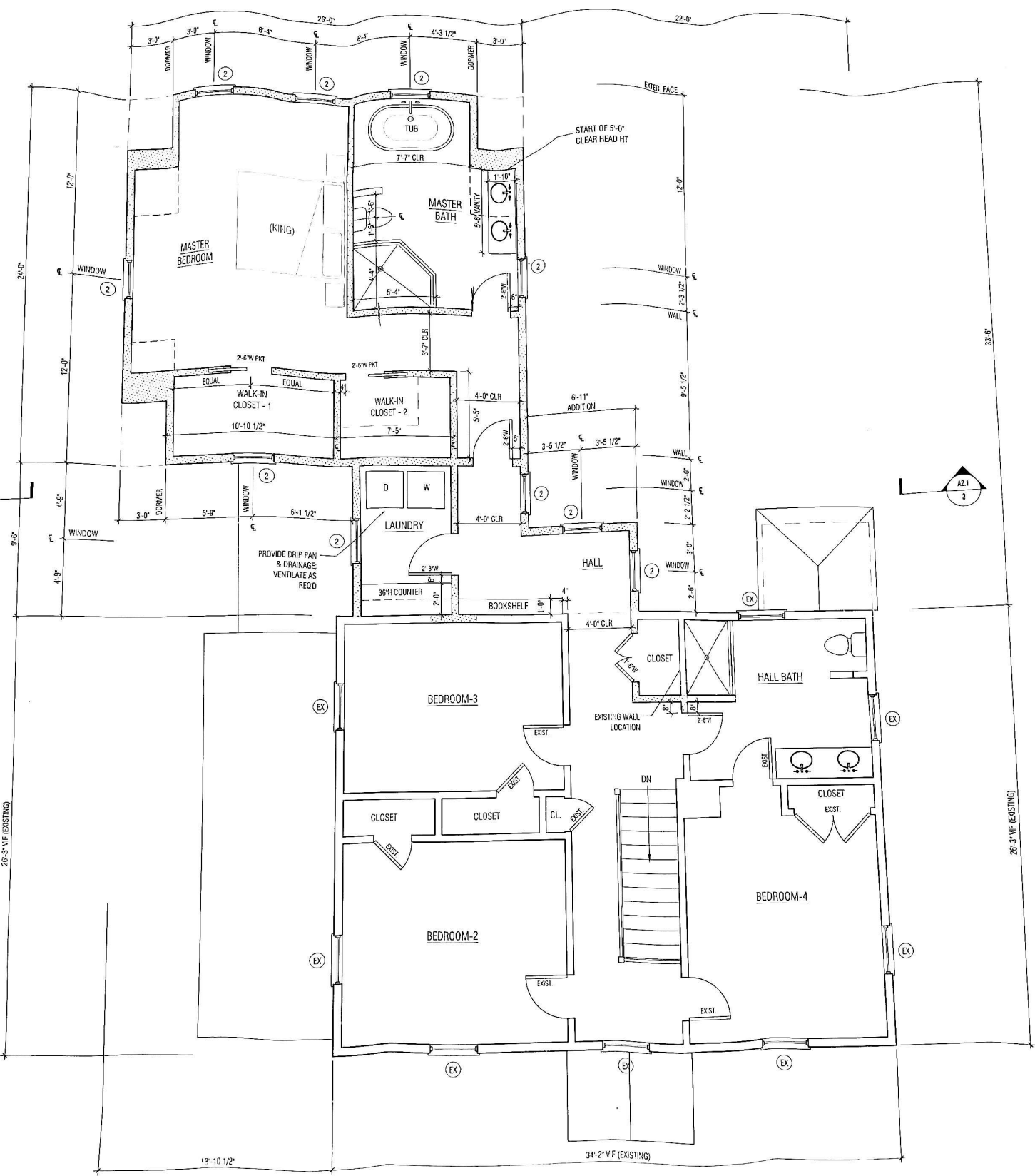

A2.1
3

B
A2.1

A
A2.1

26'-3" VIF (EXISTING)

26'-3" VIF (EXISTING)

13'-10 1/2"

34'-2" VIF (EXISTING)