

CERTIFICATE OF SURVEY 3353
 A tract of land located in the NE 1/4 of Section 11, T18N,
 R27E, PAWA, Yellowstone County, Montana.

LOCAL JURISDICTION

STATE OF MONTANA
 County of Yellowstone
 State of Montana
 Title: *[Handwritten]*
 Date: *[Handwritten]*
 By: *[Handwritten]*

STATE OF MONTANA
 County of Yellowstone
 Title: *[Handwritten]*
 Date: *[Handwritten]*
 By: *[Handwritten]*

STATE OF MONTANA
 County of Yellowstone
 Title: *[Handwritten]*
 Date: *[Handwritten]*
 By: *[Handwritten]*

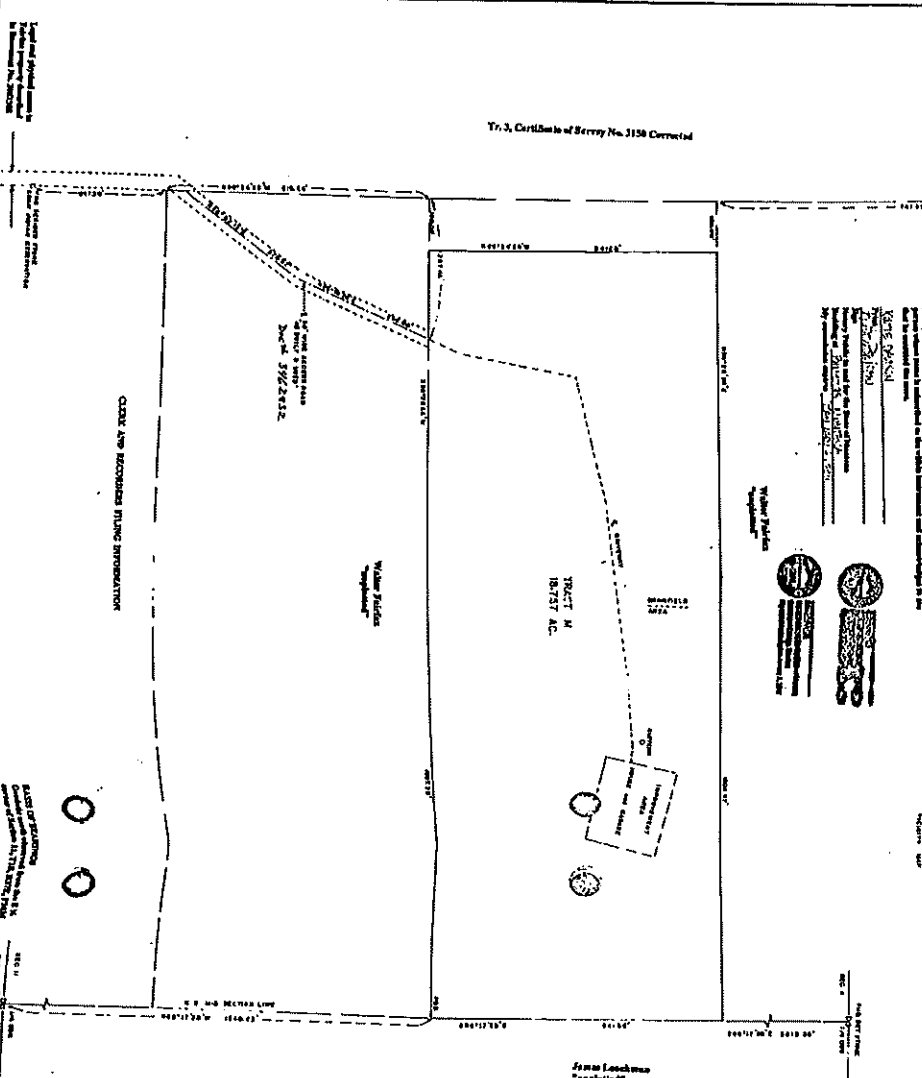

STATE OF MONTANA
 County of Yellowstone
 Title: *[Handwritten]*
 Date: *[Handwritten]*
 By: *[Handwritten]*

STATE OF MONTANA
 County of Yellowstone
 Title: *[Handwritten]*
 Date: *[Handwritten]*
 By: *[Handwritten]*

STATE OF MONTANA
 County of Yellowstone
 Title: *[Handwritten]*
 Date: *[Handwritten]*
 By: *[Handwritten]*

STATE OF MONTANA
 County of Yellowstone
 Title: *[Handwritten]*
 Date: *[Handwritten]*
 By: *[Handwritten]*

STATE OF MONTANA
 County of Yellowstone
 Title: *[Handwritten]*
 Date: *[Handwritten]*
 By: *[Handwritten]*

STATE OF MONTANA
 County of Yellowstone
 Title: *[Handwritten]*
 Date: *[Handwritten]*
 By: *[Handwritten]*

STATE OF MONTANA
 County of Yellowstone
 Title: *[Handwritten]*
 Date: *[Handwritten]*
 By: *[Handwritten]*

STATE OF MONTANA
 County of Yellowstone
 Title: *[Handwritten]*
 Date: *[Handwritten]*
 By: *[Handwritten]*

STATE OF MONTANA
 County of Yellowstone
 Title: *[Handwritten]*
 Date: *[Handwritten]*
 By: *[Handwritten]*

TRACTS 1 & 2, AMENDED, CERTIFICATE OF SURVEY NO. 2287

LOCATED IN SECTION 15, T.1S, R.27E, R.M.M., YELLOWSTONE COUNTY, MONTANA

FOR EBEN & LOIS I. HUNTINGTON
BY DELTA SURVEYS
BILLINGS, MONTANA

SEPTEMBER, 1988

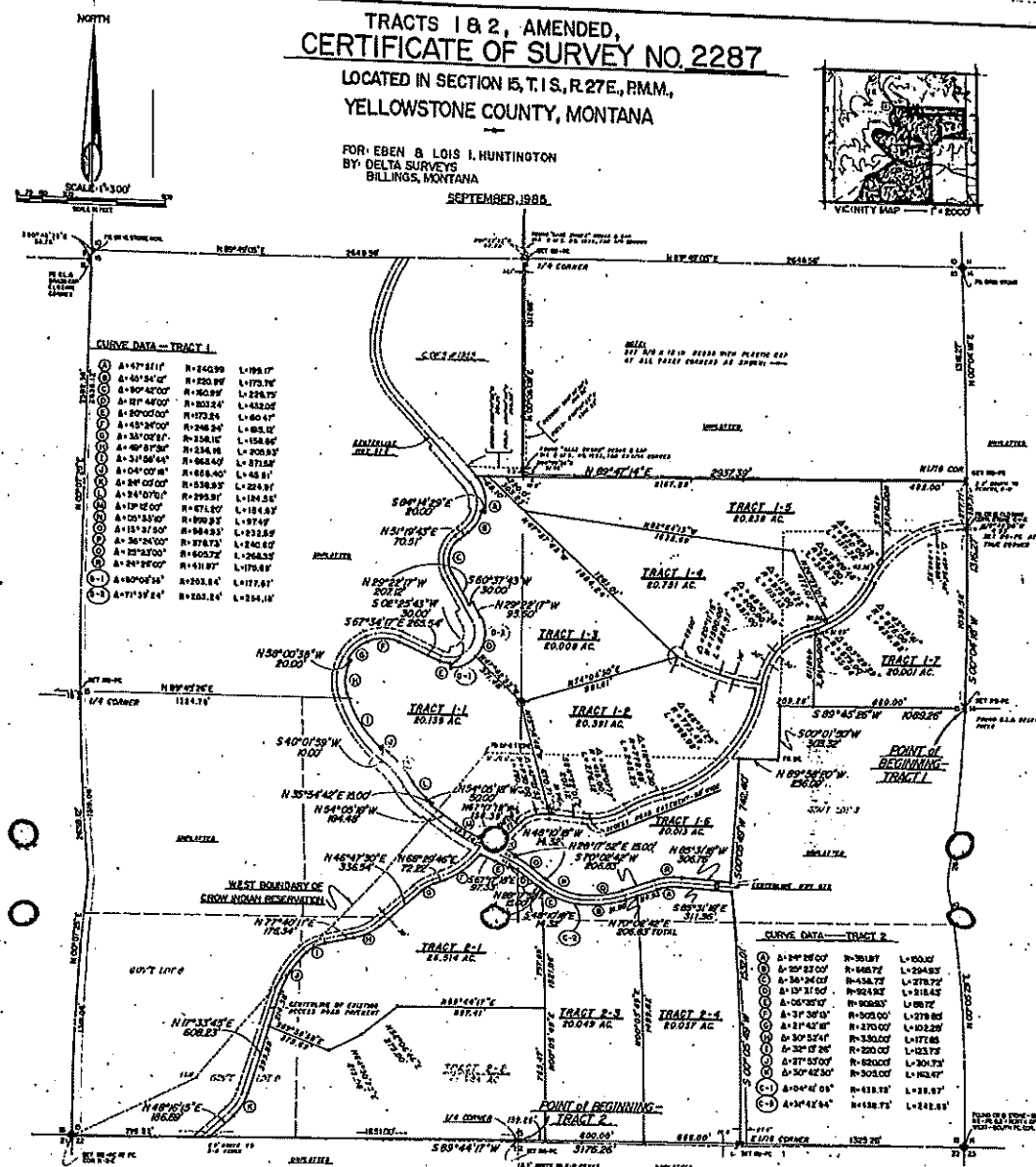

CURVE DATA - TRACT 1

1	A=47°41'11"	R=240.99	L=195.17
2	A=14°54'24"	R=250.87	L=175.76
3	A=90°42'00"	R=60.85	L=228.76
4	A=87°48'00"	R=303.24	L=432.02
5	A=80°00'00"	R=173.24	L=60.47
6	A=14°54'24"	R=248.26	L=185.12
7	A=33°02'12"	R=158.12	L=158.86
8	A=49°37'36"	R=234.16	L=305.93
9	A=31°06'44"	R=168.49	L=87.58
10	A=14°54'24"	R=168.49	L=48.81
11	A=24°02'00"	R=153.83	L=224.91
12	A=24°07'00"	R=293.87	L=184.24
13	A=19°12'00"	R=471.57	L=118.87
14	A=12°33'00"	R=609.25	L=97.67
15	A=15°17'30"	R=848.83	L=122.58
16	A=30°24'00"	R=378.73	L=240.67
17	A=22°37'00"	R=603.72	L=268.33
18	A=24°35'00"	R=418.97	L=178.87
19	A=30°00'00"	R=338.84	L=177.87
20	A=17°13'44"	R=283.24	L=234.16

CURVE DATA - TRACT 2

1	A=34°00'00"	R=301.97	L=100.03
2	A=30°23'00"	R=160.72	L=204.83
3	A=30°24'00"	R=438.73	L=278.72
4	A=10°15'00"	R=624.87	L=118.43
5	A=10°00'00"	R=624.87	L=98.72
6	A=31°30'00"	R=300.00	L=178.86
7	A=21°42'00"	R=270.00	L=102.28
8	A=30°52'00"	R=330.00	L=177.85
9	A=30°07'00"	R=220.00	L=123.75
10	A=27°57'00"	R=820.00	L=301.72
11	A=30°42'30"	R=303.00	L=162.47
12	A=10°44'00"	R=418.18	L=28.87
13	A=14°42'30"	R=138.73	L=241.83

CERTIFICATE OF SURVEY

I, EBEN & LOIS I. HUNTINGTON, a Montana Registered Land Surveyor, Registration No. 111-2, being duly sworn, depose and say that during the month of September, 1988, a survey was made under the supervision of certain tracts of land located in Section 15, T.1S, R.27E, R.M.M., Yellowstone County, Montana, to wit: Tracts 1.1, 1.2, 1.3, 1.4, 1.5, 1.6, 1.7, 1.8, 2.1, 2.2, 2.3, 2.4, and 2.5, and the following is a true and correct copy of the same as the same were read and approved by me and the undersigned, a duly sworn and qualified surveyor, on the 15th day of September, 1988.

That the said survey was made for the purpose of dividing said land into the following tracts, to-wit: Tracts 1.1, 1.2, 1.3, 1.4, 1.5, 1.6, 1.7, 1.8, 2.1, 2.2, 2.3, 2.4, and 2.5, and the following is a true and correct copy of the same as the same were read and approved by me and the undersigned, a duly sworn and qualified surveyor, on the 15th day of September, 1988.

That the said survey was made for the purpose of dividing said land into the following tracts, to-wit: Tracts 1.1, 1.2, 1.3, 1.4, 1.5, 1.6, 1.7, 1.8, 2.1, 2.2, 2.3, 2.4, and 2.5, and the following is a true and correct copy of the same as the same were read and approved by me and the undersigned, a duly sworn and qualified surveyor, on the 15th day of September, 1988.

That the said survey was made for the purpose of dividing said land into the following tracts, to-wit: Tracts 1.1, 1.2, 1.3, 1.4, 1.5, 1.6, 1.7, 1.8, 2.1, 2.2, 2.3, 2.4, and 2.5, and the following is a true and correct copy of the same as the same were read and approved by me and the undersigned, a duly sworn and qualified surveyor, on the 15th day of September, 1988.

That the said survey was made for the purpose of dividing said land into the following tracts, to-wit: Tracts 1.1, 1.2, 1.3, 1.4, 1.5, 1.6, 1.7, 1.8, 2.1, 2.2, 2.3, 2.4, and 2.5, and the following is a true and correct copy of the same as the same were read and approved by me and the undersigned, a duly sworn and qualified surveyor, on the 15th day of September, 1988.

That the said survey was made for the purpose of dividing said land into the following tracts, to-wit: Tracts 1.1, 1.2, 1.3, 1.4, 1.5, 1.6, 1.7, 1.8, 2.1, 2.2, 2.3, 2.4, and 2.5, and the following is a true and correct copy of the same as the same were read and approved by me and the undersigned, a duly sworn and qualified surveyor, on the 15th day of September, 1988.

CERTIFICATE OF SURVEY NO. 2818

BEING A PORTION OF TRACTS 1 AND 2, PARCELS 1 AND 2, SECTIONS 9, 10, AND 15, T. 15, R. 27E., E1/2, KEMRON TOWNSHIP, HONOLULU COUNTY, HAWAII.

PREPARED FOR HONOLULU POWER COMPANY AND EREN & LEIS I HANA COMPANY
PURPOSE OF SURVEY TO DESCRIBE 4 UTILITY EASEMENTS AND 2 ACCESS ROAD EASEMENTS ONLY.

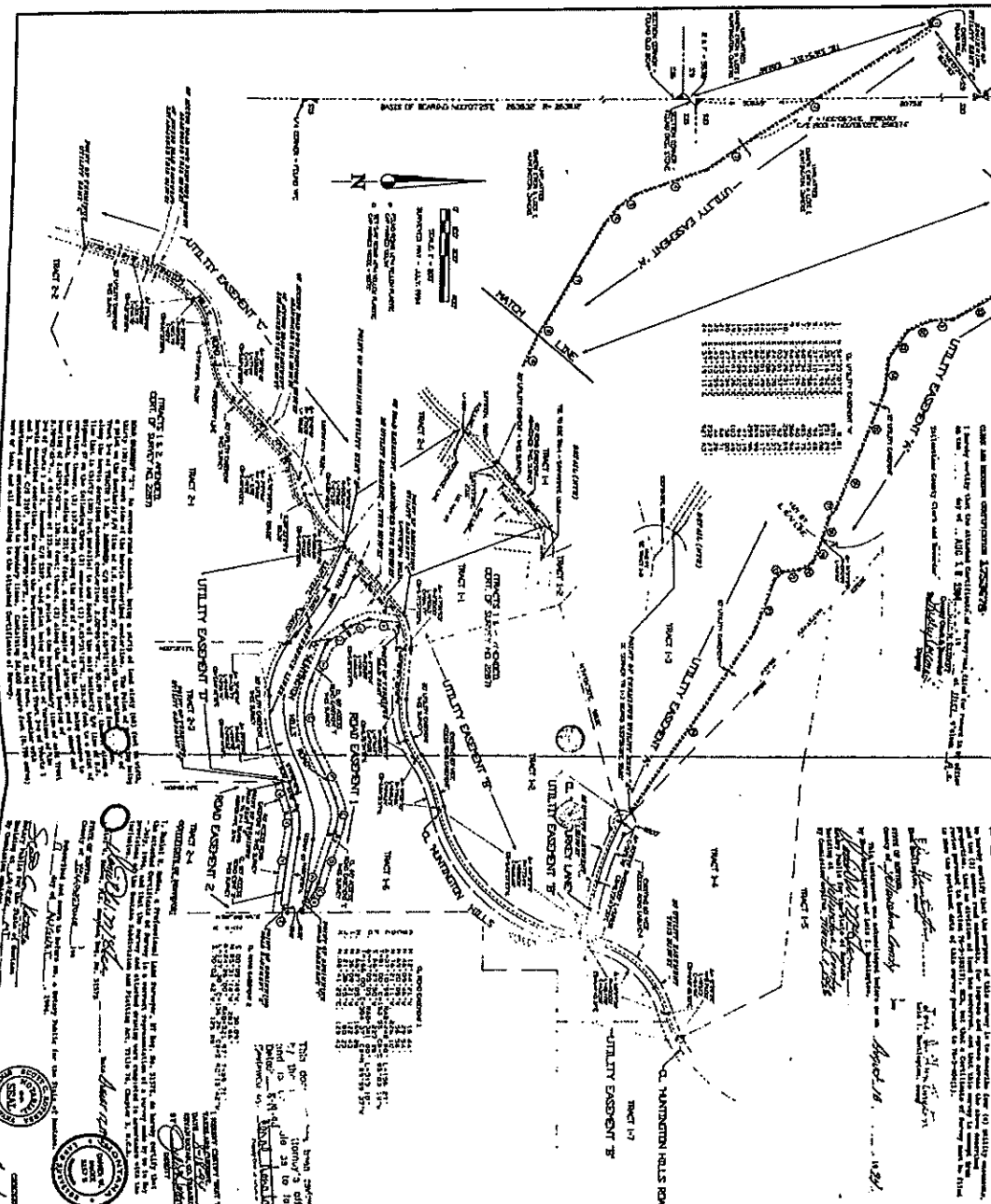

STATE AND FEDERAL CONVEYANCES, INTERESTS,
CLAIMS AND RIGHTS THAT MAY AFFECT THE SURVEYED PROPERTY ARE NOT SHOWN ON THIS MAP.
THE SURVEYED PROPERTY IS NOT TO BE CONSIDERED AS BEING SUBJECT TO ANY SUCH CLAIMS OR RIGHTS UNLESS SHOWN OTHERWISE ON THIS MAP.

BY: *[Signature]*
Surveyor

THIS CERTIFICATE OF SURVEY IS A PART OF THE RECORDS OF THE HONOLULU COUNTY ENGINEER'S OFFICE.
IT IS HEREBY CERTIFIED THAT THE SURVEYED PROPERTY IS NOT SUBJECT TO ANY SUCH CLAIMS OR RIGHTS UNLESS SHOWN OTHERWISE ON THIS MAP.

BY: *[Signature]*
Honolulu County Engineer

NOTICE TO CONTRACTORS: Land descriptions for use in utility easements, and other purposes, shall be prepared in accordance with the provisions of the Act, Chapter 215, Hawaii Revised Statutes, and shall be prepared in accordance with the provisions of the Act, Chapter 215, Hawaii Revised Statutes, and shall be prepared in accordance with the provisions of the Act, Chapter 215, Hawaii Revised Statutes.

NOTICE TO CONTRACTORS: Land descriptions for use in utility easements, and other purposes, shall be prepared in accordance with the provisions of the Act, Chapter 215, Hawaii Revised Statutes, and shall be prepared in accordance with the provisions of the Act, Chapter 215, Hawaii Revised Statutes, and shall be prepared in accordance with the provisions of the Act, Chapter 215, Hawaii Revised Statutes.

NO.	DATE	DESCRIPTION	BY
1	1/13/2021	UTILITY EASEMENT 1	MOORE & COMPANY
2	1/13/2021	UTILITY EASEMENT 2	MOORE & COMPANY
3	1/13/2021	UTILITY EASEMENT 3	MOORE & COMPANY
4	1/13/2021	UTILITY EASEMENT 4	MOORE & COMPANY
5	1/13/2021	ACCESS ROAD EASEMENT 1	MOORE & COMPANY
6	1/13/2021	ACCESS ROAD EASEMENT 2	MOORE & COMPANY

