

**YELLOWSTONE CITY-COUNTY HEALTH DEPARTMENT
SUBSURFACE SEWAGE TREATMENT SYSTEM**

PERMIT

DATE OF PERMIT 3-19-93

BUILDING PERMIT A B COUNTY #
CLASS (1)2
Y.C. PERMIT NO. 8497-93

SITE LOCATION 3651 DRURY

LEGAL DESCRIPTION 1/2 E 1/4 NE 1/4 SEC. 32, T. 4N, R. 27E, B1K Tract 10A

Installer FLOWERS CONST.

Installed for PETE SCHLADWEILER

Type of Dwelling S.F.P. MOBILE Constructed/designed for 2 bdrms

Water Supply: Well (NOT INSTALLED) Cistern _____ Public _____

Distance to septic tank _____ Distance to drainfield _____

MINIMUM DRAINFIELD REQUIREMENTS: 300 Sq. ft/bdrm

Percolation Rate _____ min/in. Depth of groundwater _____ ft.

LAYOUT DETAILS:

Tank Size: 1,000; 1500; 2000 gal. Material: Concrete Other _____

Tank to Foundation: 11 ft. 40 Trench to property line ND ft.

TRENCH DIMENSIONS:

Gravel above pipe 2" in.

Gravel below pipe 6-8 in.

Depth to Perf. pipe 16-24" in.

Depth to bottom trench 26-34 in.

Trench width 24"

System type STANDARD

Total Area Installed: 338 SQ. FT.

DIAGRAM

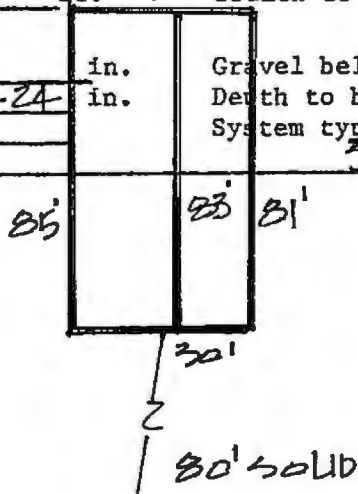
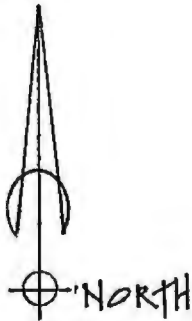

CALCULATIONS

| |
|--------------|
| 85' |
| 83' |
| 81' |
| 40' |
| 30' |
| 319' |
| X2 |
| <u>3384'</u> |

PROPOSED WELL



APPROVED: DENIAL _____ REASON: _____

INSTALLER Pete Schladweiler SANITARIAN Amy Brubaker, R.S.

NOTE: Inspection denotes compliance to plans submitted and to Yellowstone County Rules and Regulations. It does not guarantee performance or longevity of system.