

Prepared For  
**Michael Skillman**  
**Meadows Group Inc., Realtors**

**12830 NW Laidlaw Rd.  
 Portland, OR 97229**

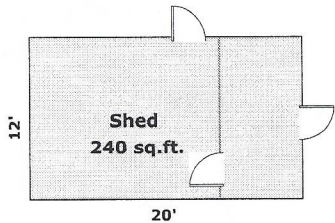
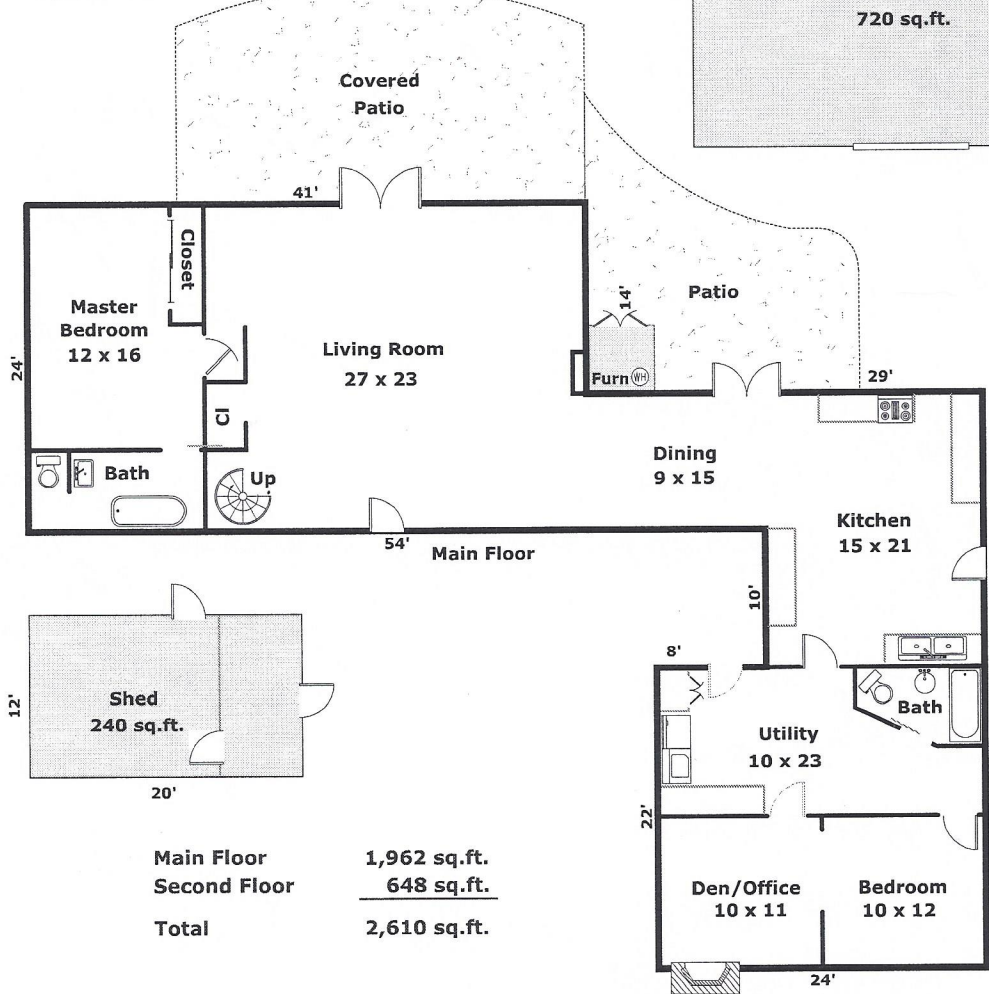
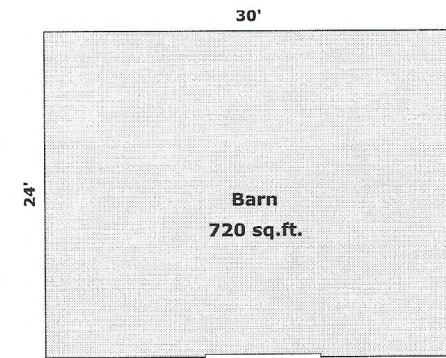
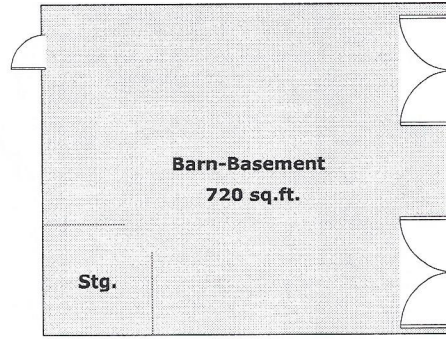
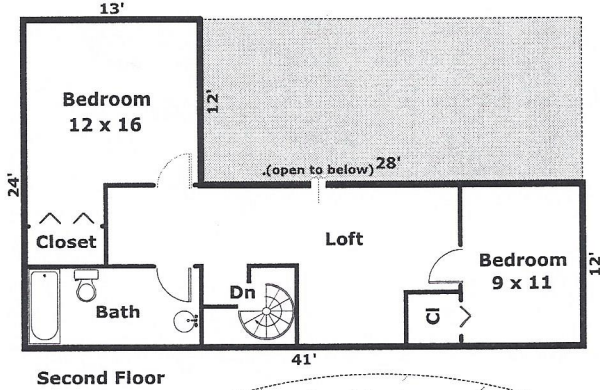

Main Floor	1,962 sq.ft.
Second Floor	648 sq.ft.
<b>Total</b>	<b>2,610 sq.ft.</b>

Floor Plan By: Michael Teach, SRA, Teach Appraising  
 TeachAppraising@comcast.net

Comments: Measured to industry standards. As a result of rounding and the difficulty in accurately measuring to the outside walls of second floor or basement areas, the calculations should be considered reliable but not guaranteed to be exact.