

**NOTES.**

- 1 Site is subject to all right-of-ways, easements and restrictions of record or implied.
- 2 The surveyor did not make a search for easements, encumbrances, restrictions, ownership title evidence or other records that a complete and accurate title search may disclose.
- 3 The certification of this survey is made of this date and is subject to any future facts that more accurately describe or establish the boundary shown herein.
- 4 Surrounding owner information is shown per PVA records.
- 5 The basis of bearing was taken from the record plat.
- 6 Unless otherwise shown, structures shown are the footprint only.
- 7 This site is located in Zone X per Firm Map 21111C0129 E dated December 5, 2006 and is not located within a 100 year flood plain (0.1% chance). Flood Plain Certification is restricted to a review of the FIRM and shall not be construed as a confirmation or denial of flooding potential.

Being Lot 131, Section 1  
Hidden Forest Subdivision  
Plat Book 57, Page 24

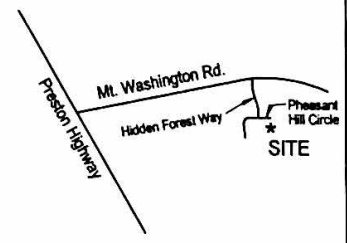

LOCATION MAP  
No Scale

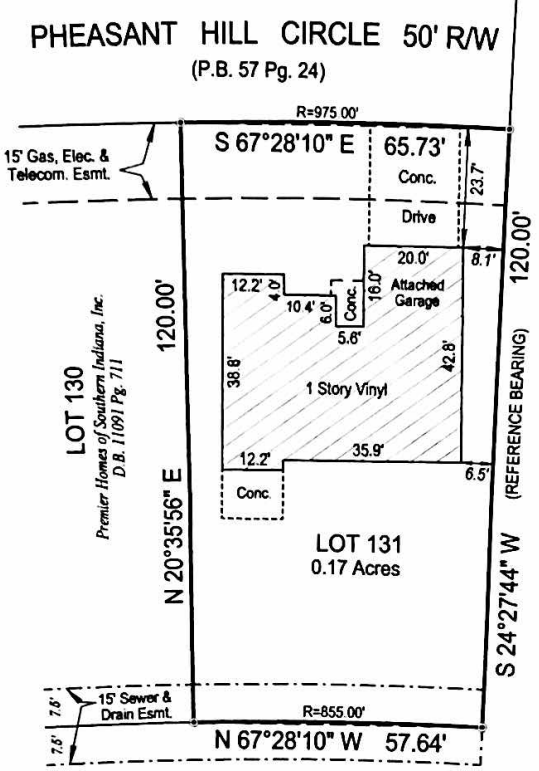

Hidden Forest Development, LLC.  
D.B. 10536 Pg. 43

LOT 130  
Premier Homes of Southern Indiana, Inc.  
D.B. 11091 Pg. 711

Hidden Forest Development, LLC.  
D.B. 10536 Pg. 43

**LEGEND**  
\* = Set 1/2"x18" Rebar with cap stamped "SCHROLL 3570"

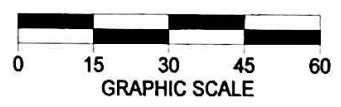

**BOUNDARY SURVEY**  
This Survey complies with KAR 18.150

Survey of: 10938 Pheasant Hill Circle  
Louisville, Ky. 40229  
Owner: Premier Homes of Southern Indiana, Inc.  
2709 Blackiston Mill Rd., Clarksville, In. 47129  
Source of Title: D.B. 11139 Pg. 914  
For: Terry Dill  
9103 River Trail Drive, Louisville, Ky. 40229  
Ordered By: Terry Dill  
Scale: 1" = 30'  
Drawn Date: 7/14/18  
Job No: 2456/18  
Drawn By: Bill Schroll

**LAND SURVEYORS CERTIFICATE**

I hereby certify that the survey depicted by this plat was done by me or by persons under my direct supervision on July 9, 2018 by the method of random traverse. The unadjusted precision ratio of the survey is 1:11,400 and was not adjusted. The survey as shown hereon is an "Urban" Survey and the accuracy and precision of said survey meets all the specifications of this class.

*William D. Schroll III* 7-14-18  
Date  
Professional Land Surveyor, Kentucky Registration No. 3570

**SCHROLL LAND SURVEYING LLC.**  
5450 Southview Dr., LOUISVILLE, KY. 40214  
Phone: 502-367-7660  
Mobile: 502-594-6773